

Recommended Training Path

Warehouse Rf Packing

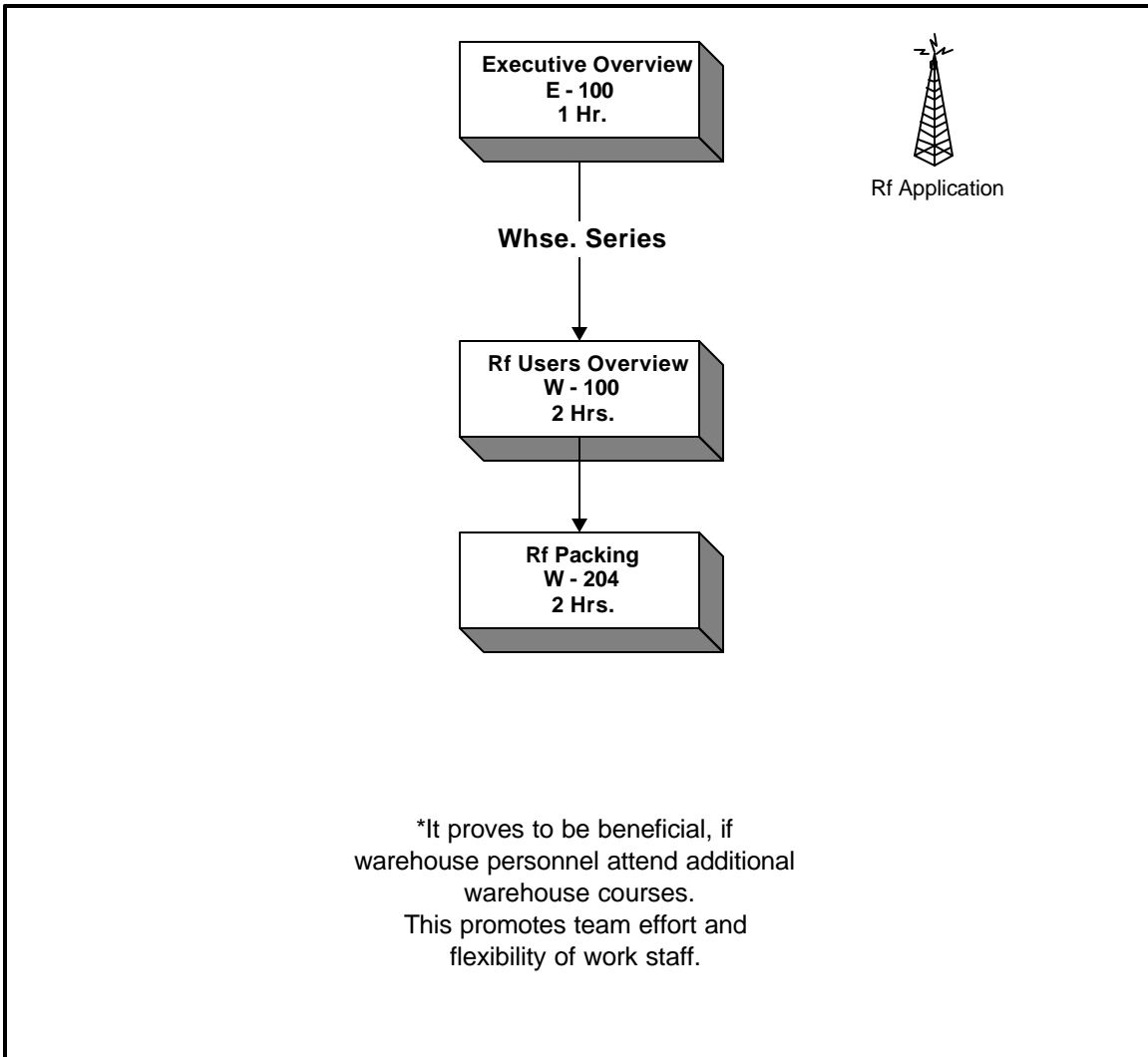

This diagram represents the courses related to the specific dept. named, along with the suggested sequence in which the courses should be completed.

Following this diagram assists in ensuring that the most complete training is achieved by each student.

Course Series: Warehouse
Course Number: W-204
Course Title: Packing

Prerequisites:

Successful completion of the following:
W-100

Length: 2 Hours

Course Objectives:

Subjects covered in this course will familiarize students with the Packing capabilities of IRMS. Students will learn the steps of preparing and packaging orders for shipment, along with sortation and consolidation of orders. Instructors will demonstrate through lecture and hands-on demonstration the several packing methods within IRMS and when each method is used.

Topics Covered:

- **Terms & Definitions**
- **Packing Options**
- **Cartons**
- **Sortation**
- **Consolidation**
- **Packing Lists**
- **Staging**
- **Inquiries**

Associated Courses:

All courses within the Warehouse Series can be resourceful. This will encourage team effort and the ability to understand the structure of IRMS.

Costs:

Per Student:	\$200
Block (1-6) students:	\$600
Additional Students:	\$100