

Recommended Training Path

Warehouse Rf Shipping

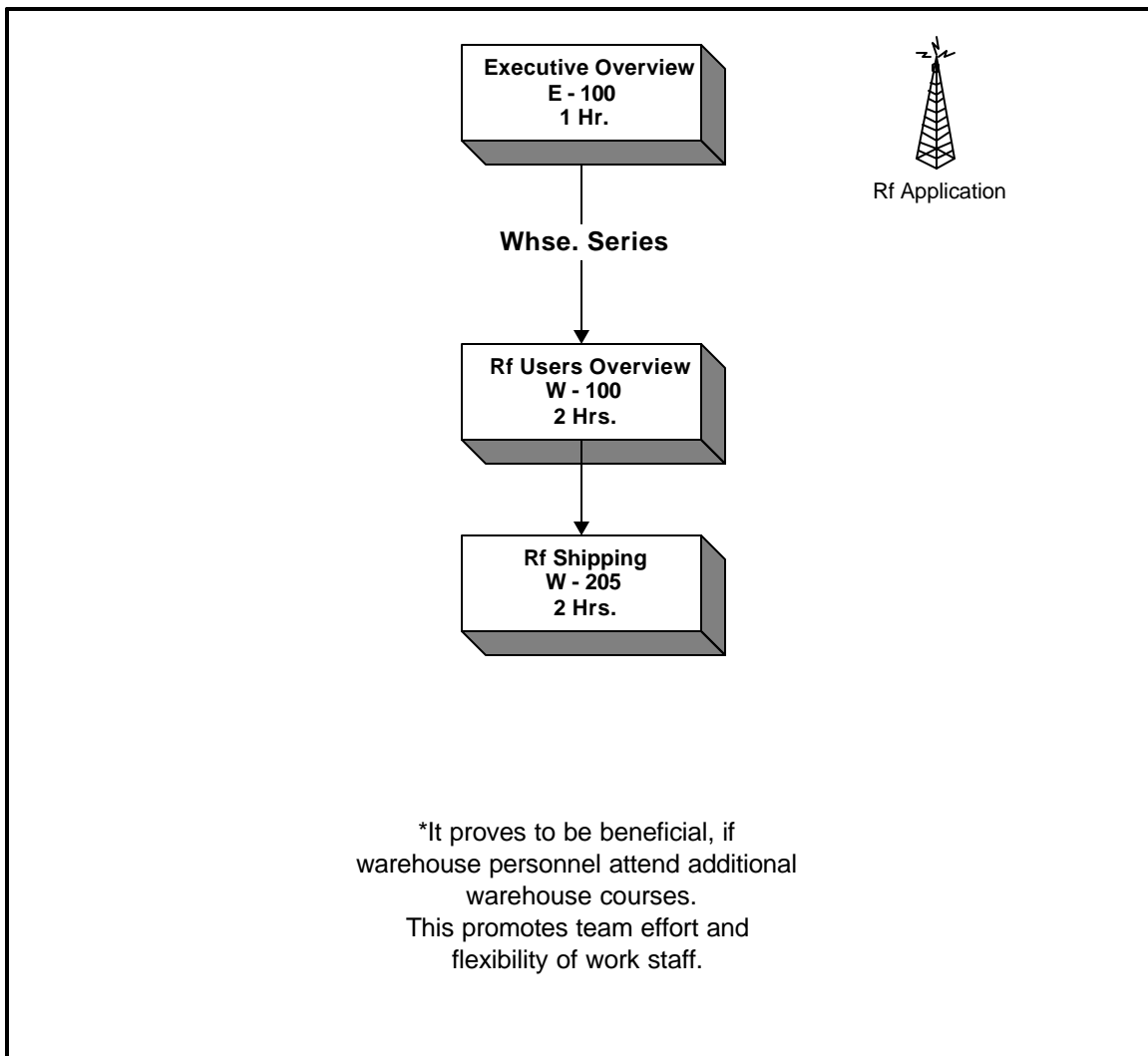

This diagram represents the courses related to the specific dept. named, along with the suggested sequence in which the courses should be completed.

Following this diagram assists in ensuring that the most complete training is achieved by each student.

Course Series: Warehouse
Course Number: W-205
Course Title: Shipping

Prerequisites:

Successful completion of the following:
W-100

Length: 2 Hours

Course Objectives:

This course covers the Shipping portion of IRMS. During this course students will apply traditional shipping philosophy to the processes used by IRMS and or TanData. Students learn resources offered by IRMS assisting the shipping process, definitions of terms used within IRMS and how the information is used to ensure accuracy and reliability of data.

Topics Covered:

- **IRMS Shipping**
- **TanData**
- **Docks**
- **Carriers, Services**
- **Bill of Lading**
- **Manifests**
- **Inquiries**

Associated Courses:

All courses within the Warehouse Series can be resourceful. This will encourage team effort and the ability to understand the structure of IRMS.

Costs:

Per Student: \$200

Block (1-6) students: \$600

Additional Students: \$100